

# Registration Flow for F☆☆☆☆ Mark

(non-registered member)

Examination committee  
Mar. 01, 2006

**【New application】**

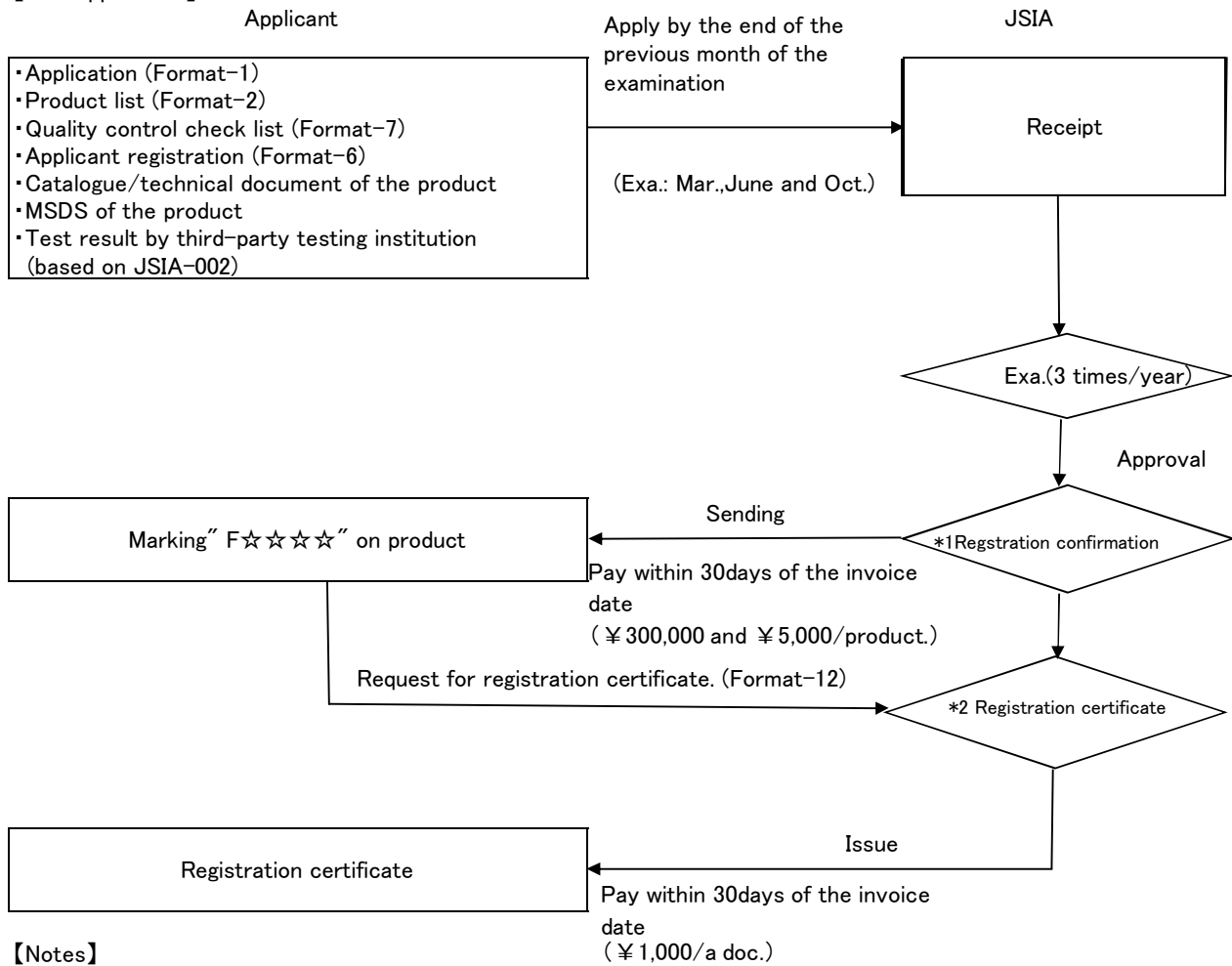

**【Notes】**

- \*1 Registration confirmation: List of certified products
- \*2 Registration certificate: certificate for each certified product

**【Application for alternation/revocation】**

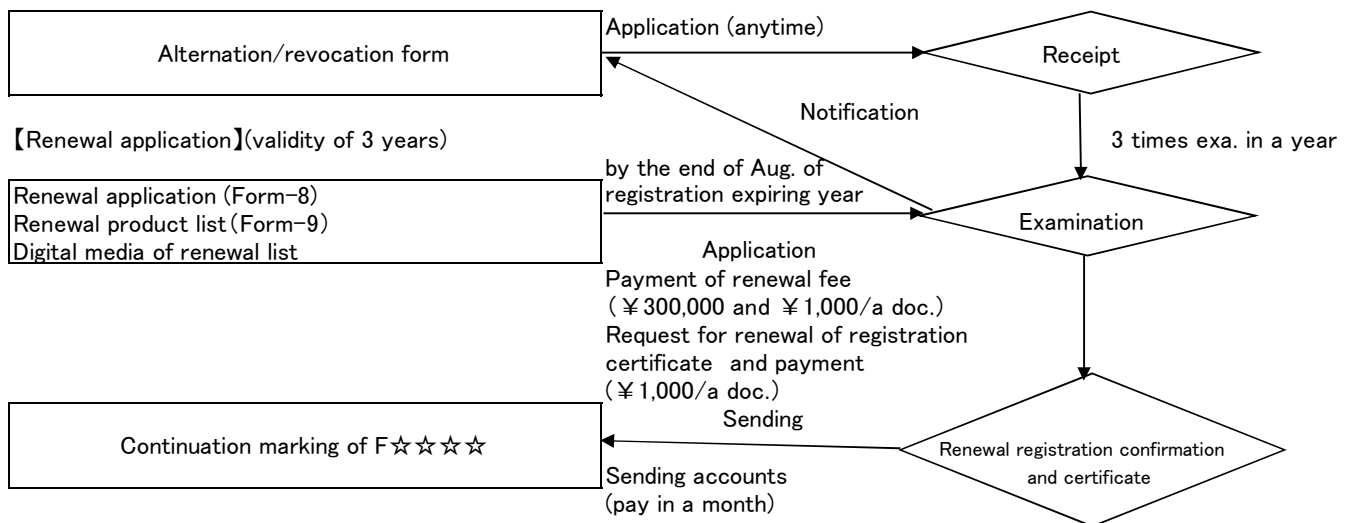

※The consumption tax of the rate is different